

KEY:

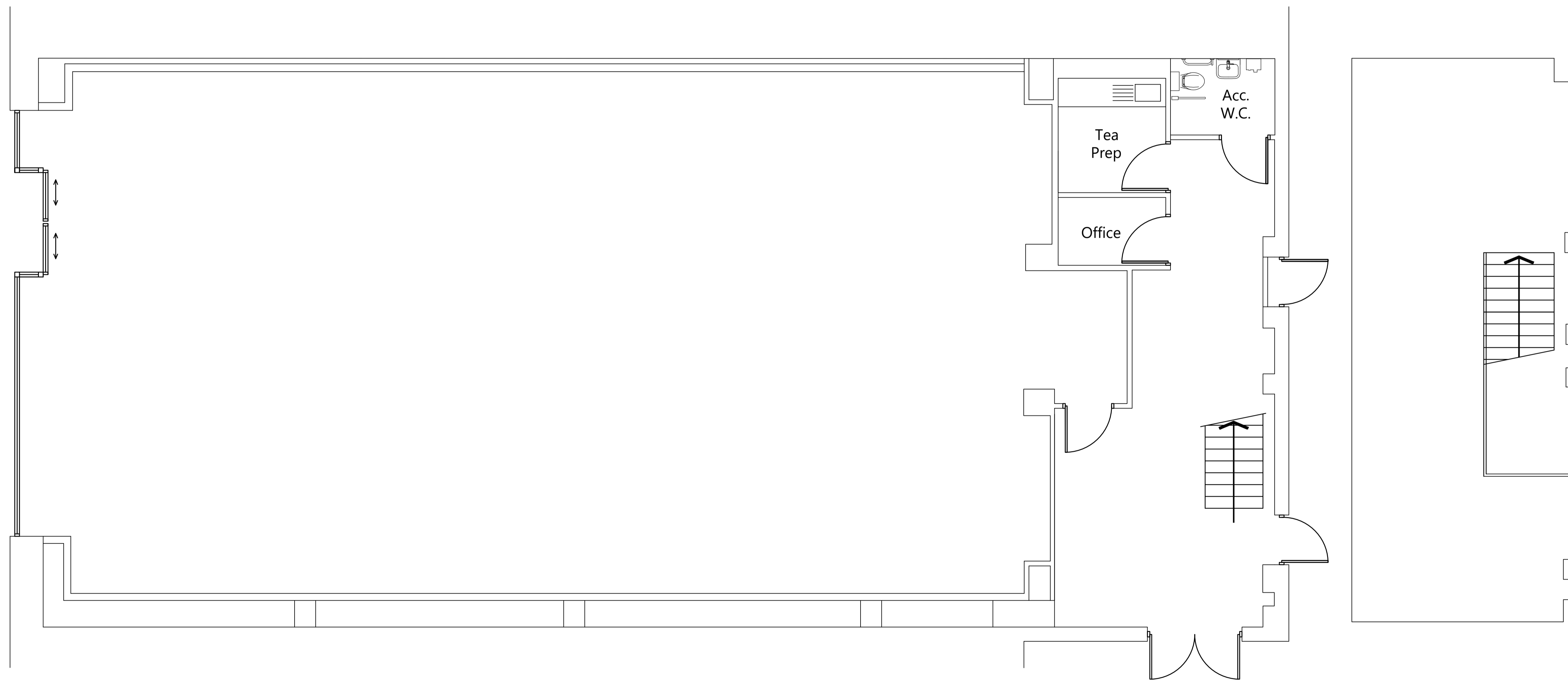

GROUND FLOOR SALES AREA

MEZZANINE AREA

CONSTRUCTION (DESIGN & MANAGEMENT) REGULATIONS 2015

Design Risk Assessment are carried out through the design stage of this project, in accordance with the company procedures in the Health and Safety manual and the Acop Managing Health and safety in Construction. Where reasonably possible all areas applicable to the design have been identified and noted for action on Risk Assessment Sheets specific to this project. This drawing should be read in conjunction with the Risk Assessments. This information is to be provided to the Principal Designer to be included in the Health and Safety plan.

GENERAL NOTES:

1. No dimensions to be scaled from this drawing.
2. The contractor must verify all figured dimensions on site before commencing any work or making any shop drawings.
3. This drawings is the sole copyright of PSK Building Surveyors and no part may be reproduced without written consent.

NOTES:

REVISION:
STATUS:

Construction

CLIENT:

NFUM

PROJECT:

**MAPLIN - SELLY OAK
3B BATTERY RETAIL PARK
BIRMINGHAM
B29 6SJ**

DRAWING TITLE:

**STORE LAYOUT
AS EXISTING**

GFEH



CHARTERED BUILDING SURVEYORS

Batley Business Centre, 513 Bradford Road, Batley, WF7 8LL
T: 01924 422 402 E: info@psk-yorks.co.uk www.psk.co.uk

DATE: AUG 2018	CHECKED BY: RJT	SCALE: 1:50 @ A1
DRAWN BY: JCS	DRAWING NUMBER: PSK5060/D/EX/01	REVISION: -